

OPERE DI MANUTENZIONE STRAORDINARIA
DEL COMPLESSO DENOMINATO "VILLA SALINA-MALPIGHI"
POSTO IN VIA GALLIERA n. 2
STRALCIO n. 3 - CUP G77H21000970004

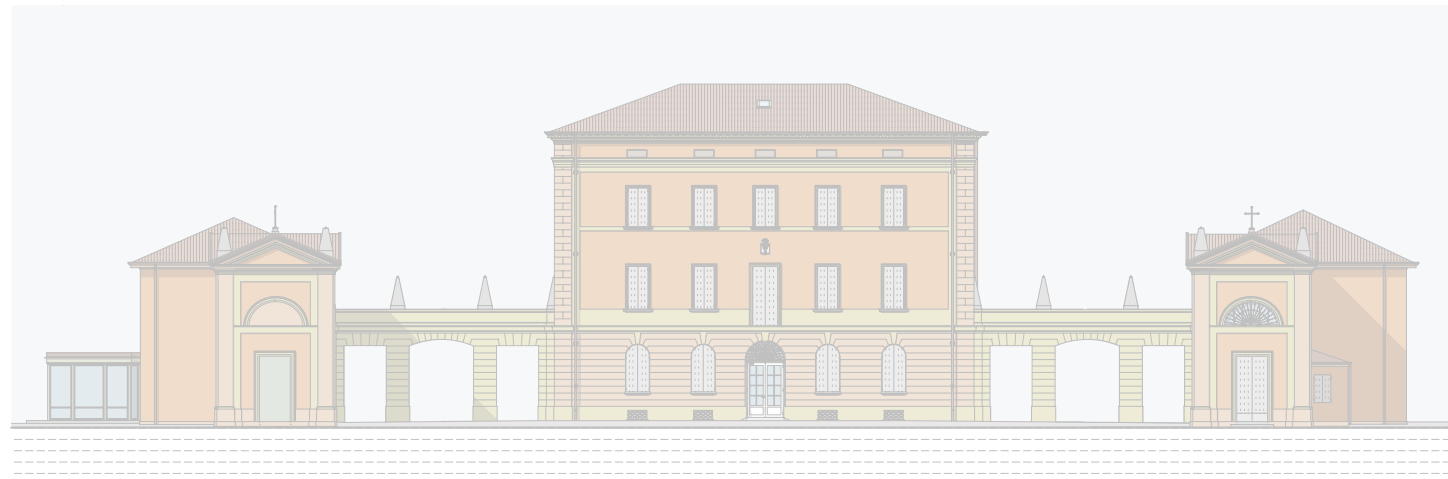

IL RICHIEDENTE: Comune di Castel Maggiore		AREA LL.PP. - PATRIMONIO - TRASPORTI - MOBILITA' La Dirigente: Lucia Campana	
PROGETTISTA E D.L.: Arch. Loreto Colucci		TECNICO COMPETENTE	
AUTORIZZAZIONE prot. 29410 del 10/12/2021 prot. 21072 del 20/10/2022 (variante) art. 21, comma 4, D. Lgs. 42/2004		AUTORIZZAZIONE PAESAGGISTICA n. 1/2022 del 11/01/2022 art. 146, D. Lgs. 42/2004	
		PROGETTO DEFINITIVO-ESECUTIVO Stralcio n. 3 art. 23, commi 7 e 8, D. Lgs. 50/2016	

OGGETTO: VILLA SALINA, CORPO SETTENTRIONALE: STATO DI PROGETTO
- Pianta dei piani e delle coperture
- Prospetti e Sezione

TAVOLA	11 S3 - AR	SCALA	NOVEMBRE 2022
--------	------------	-------	---------------

DATA AGG.	N.	DESCRIZIONE

Architetto Loreto Colucci - via XX Settembre 1870, n. 8 - 40054, Budrio, Bologna - cell: 347 5896228 - PEC: loreto.colucci@archworkipac.it; mail: loreto.colucci.arch@gmail.com

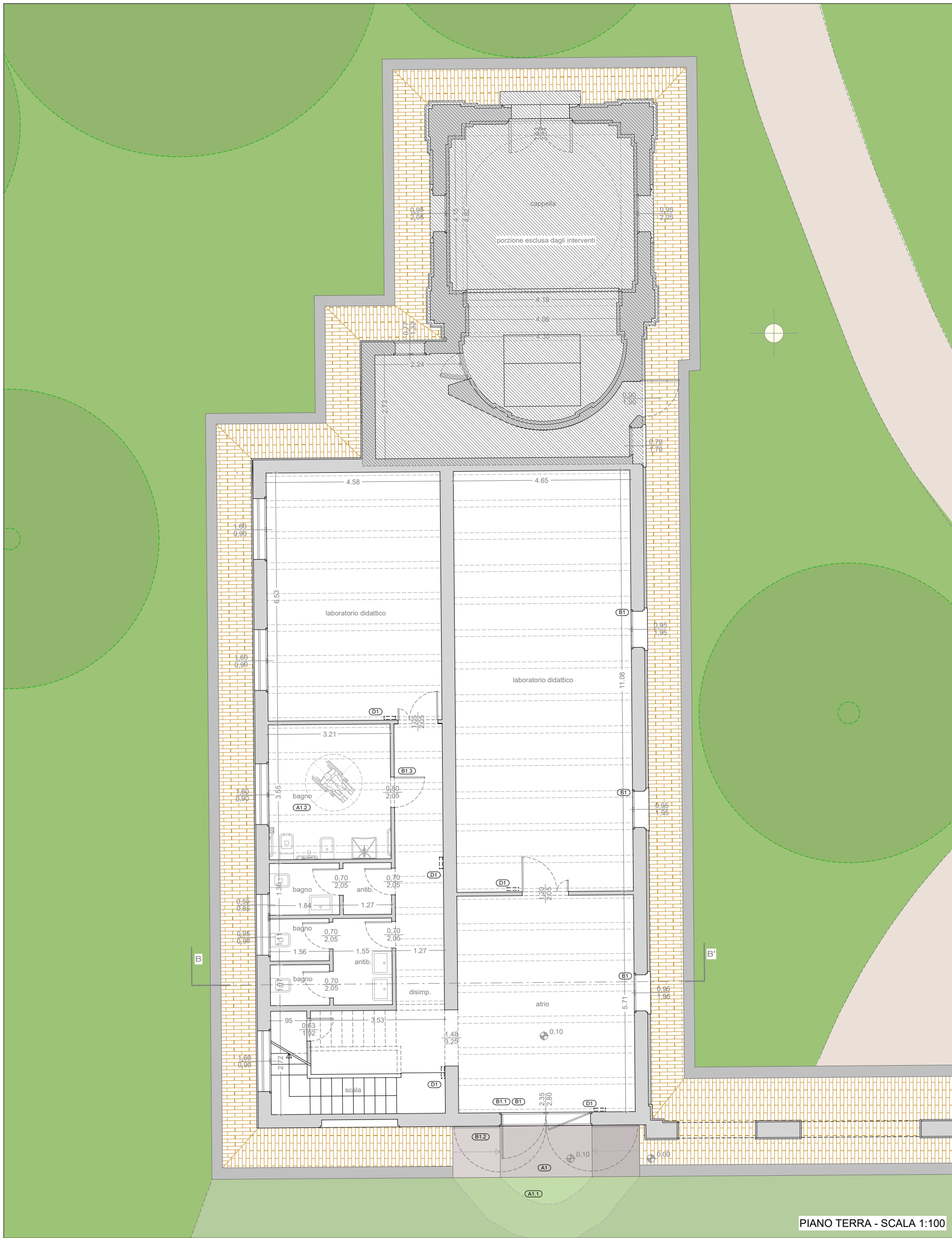

PIANO TERRA - SCALA 1:100

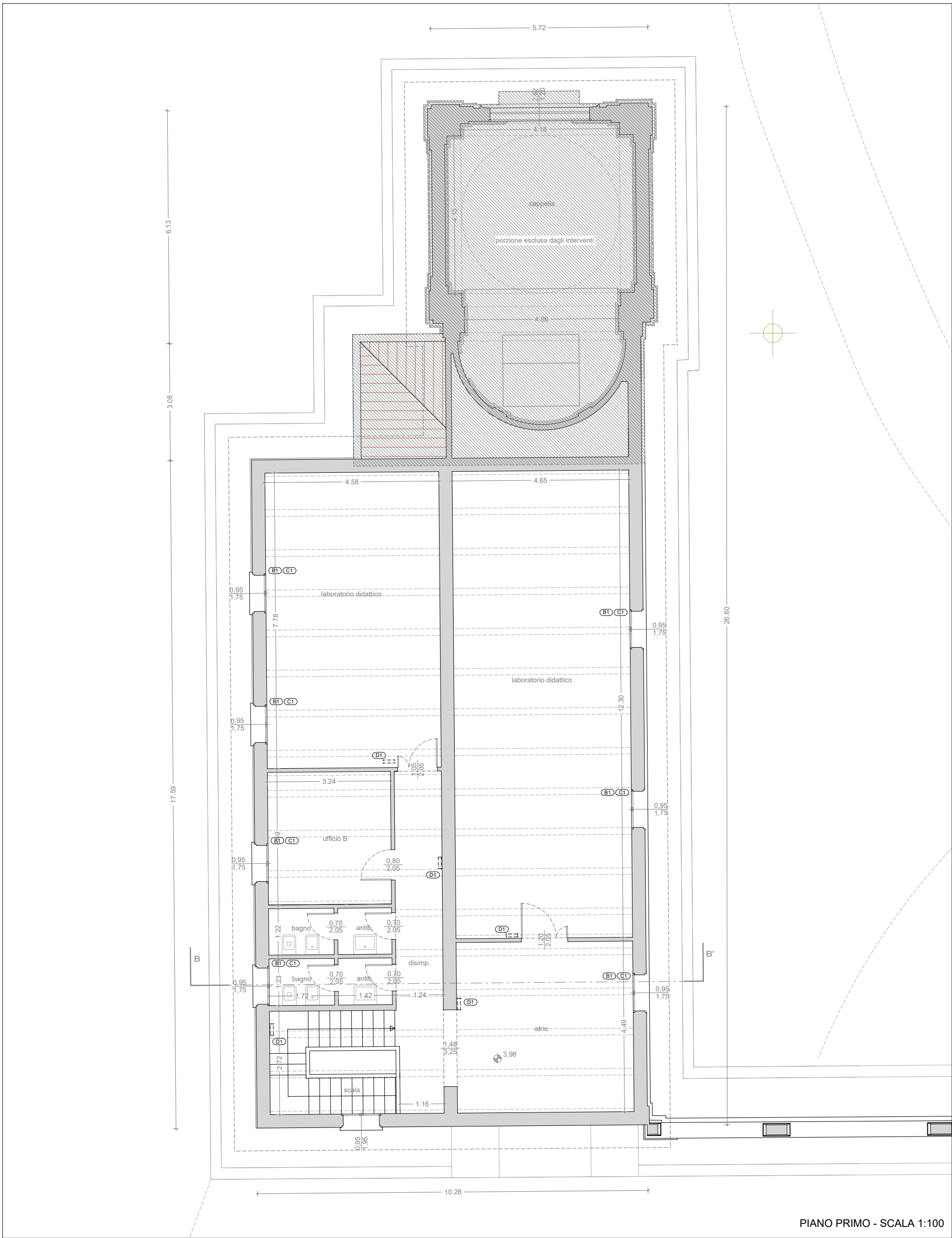

PIANO PRIMO - SCALA 1:100

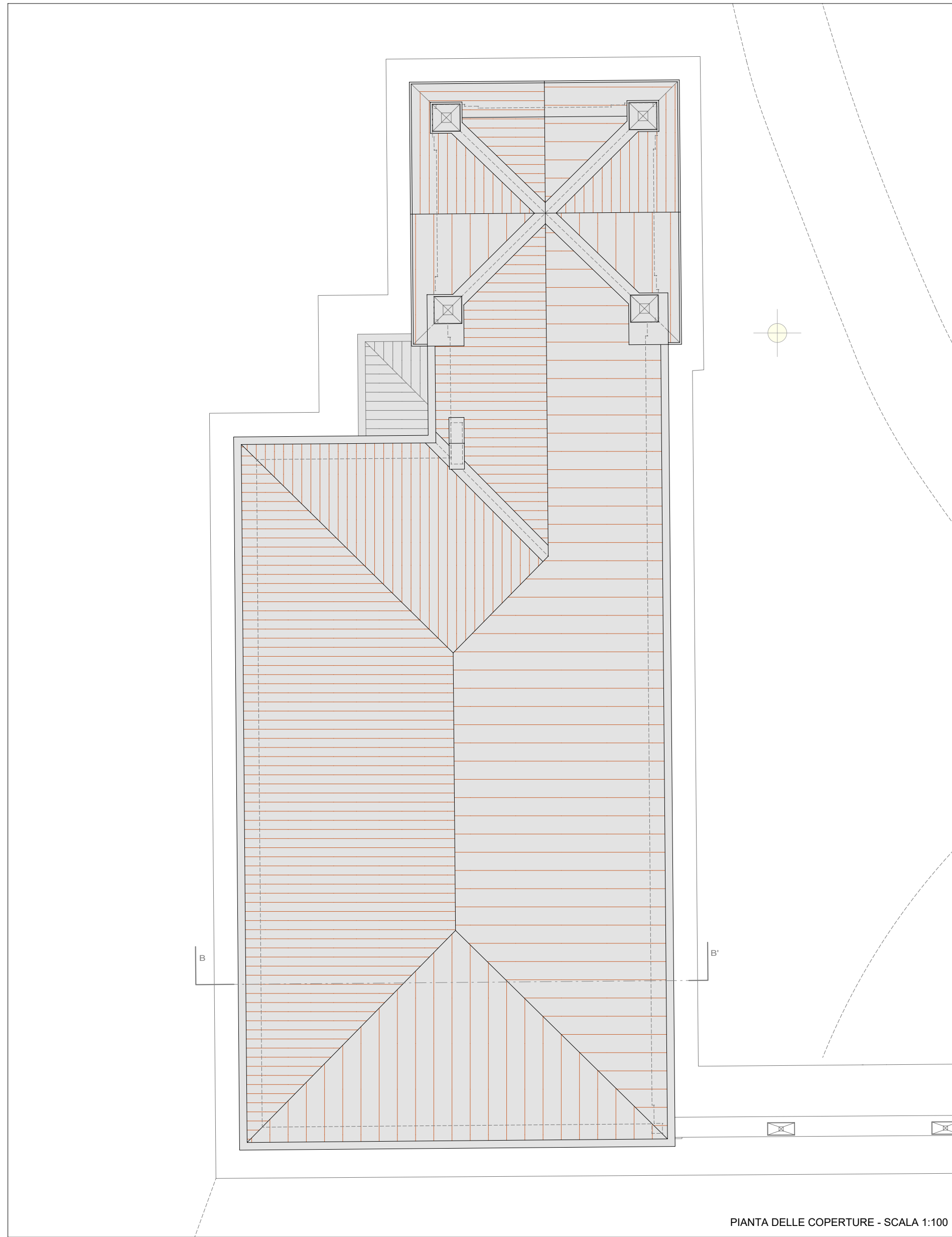

PIANTA DELLE COPERTURE - SCALA 1:100

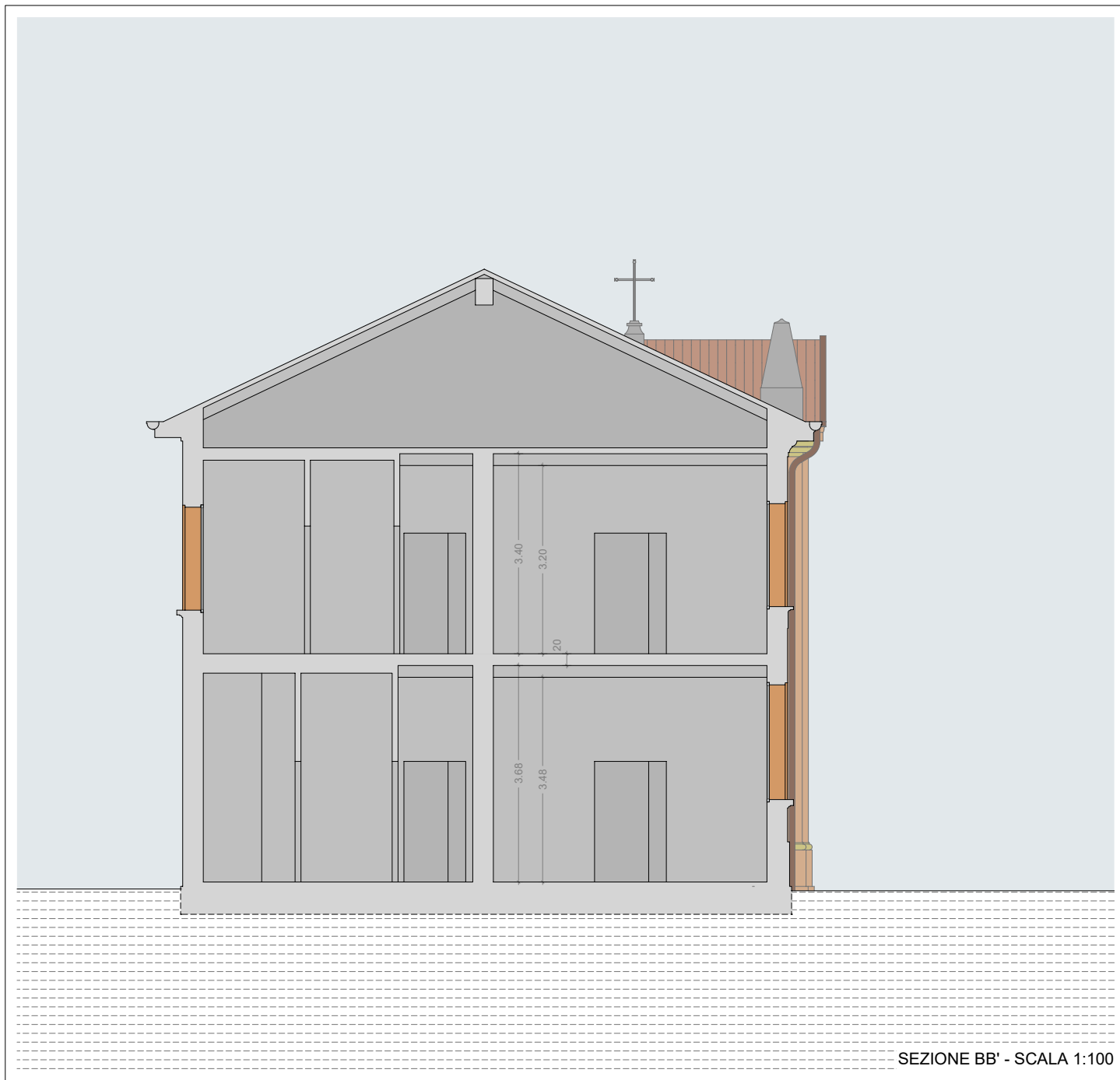

SEZIONE BB' - SCALA 1:100

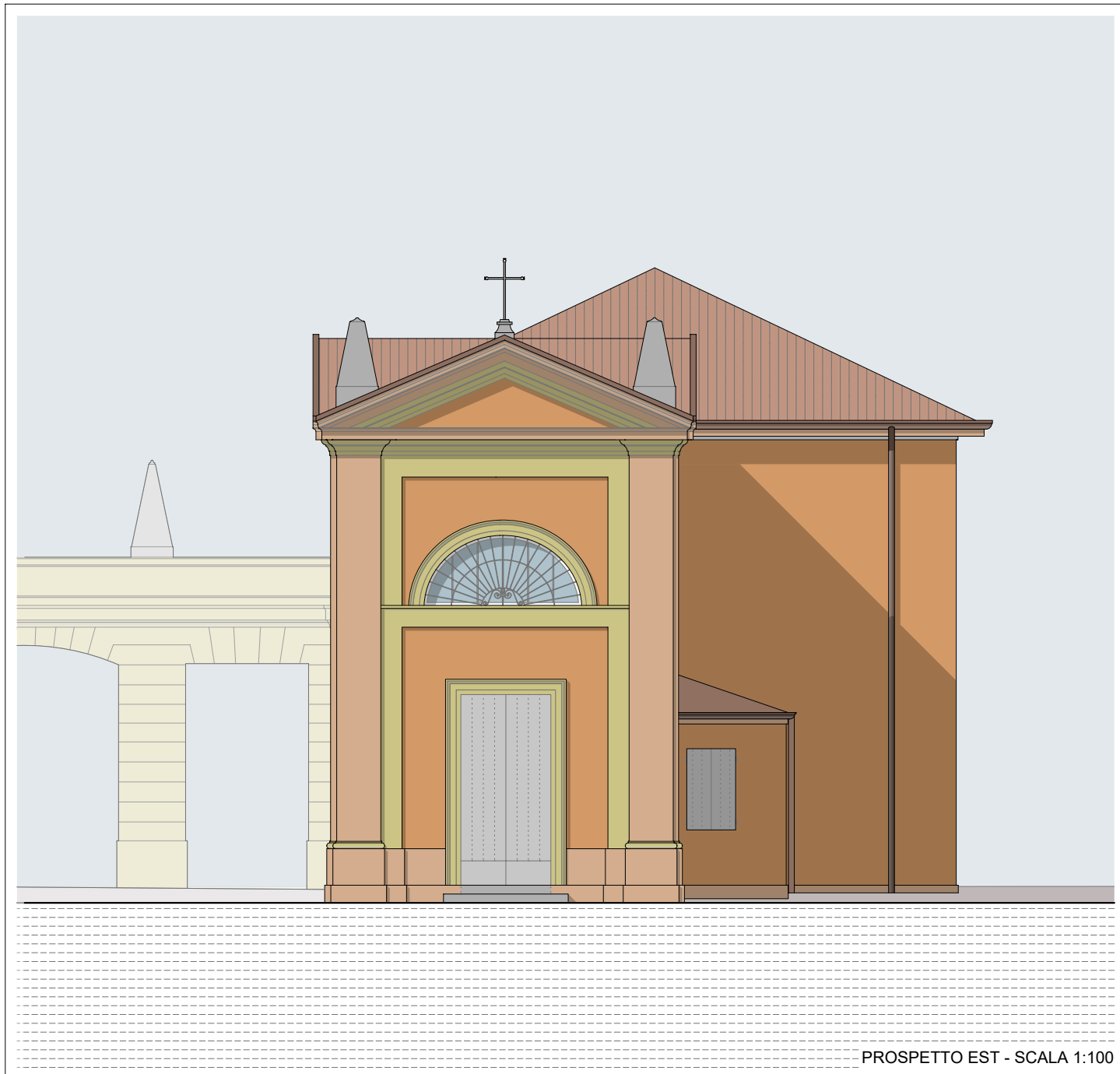

PROSPETTO EST - SCALA 1:100

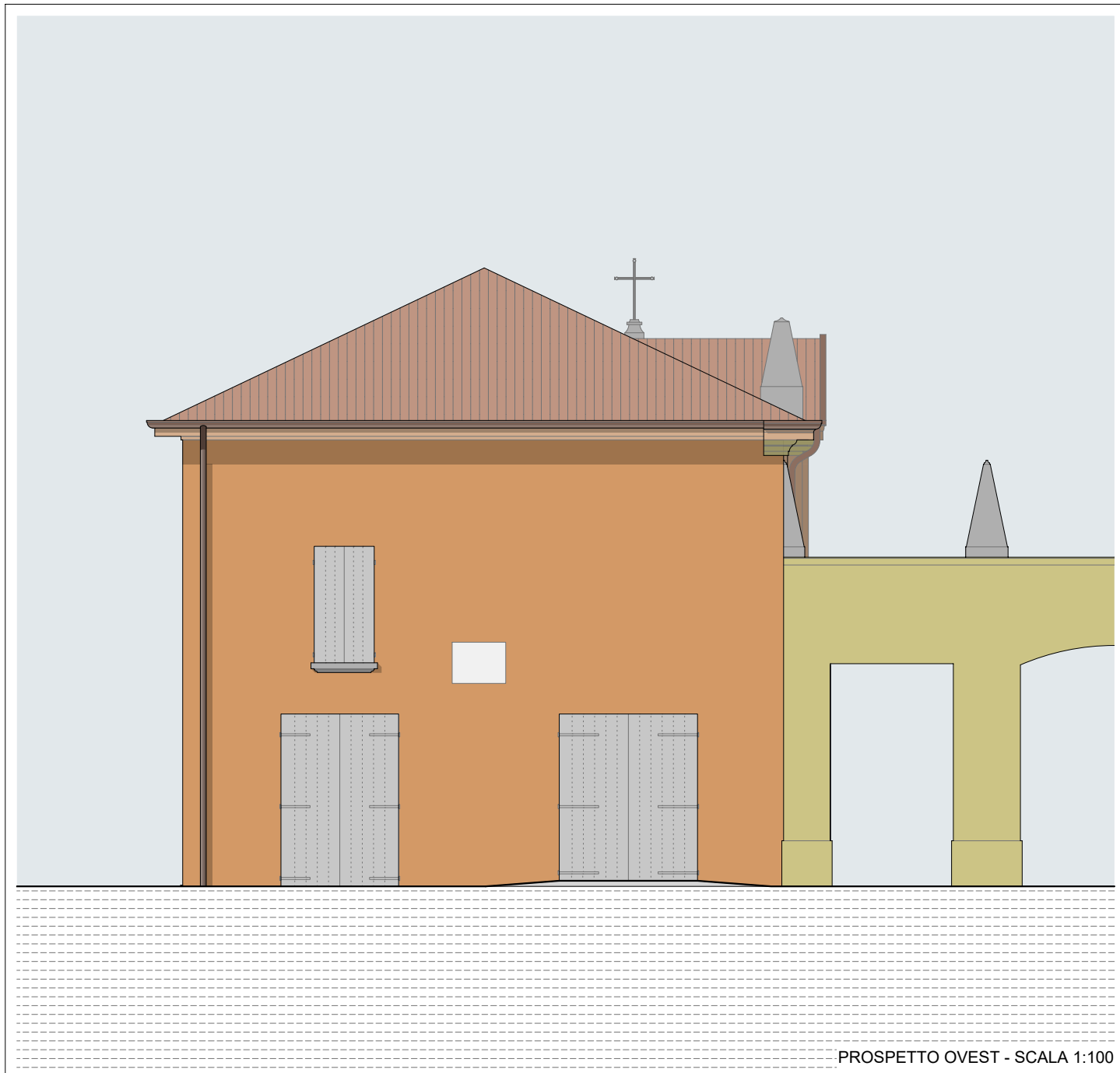

PROSPETTO OVEST - SCALA 1:100

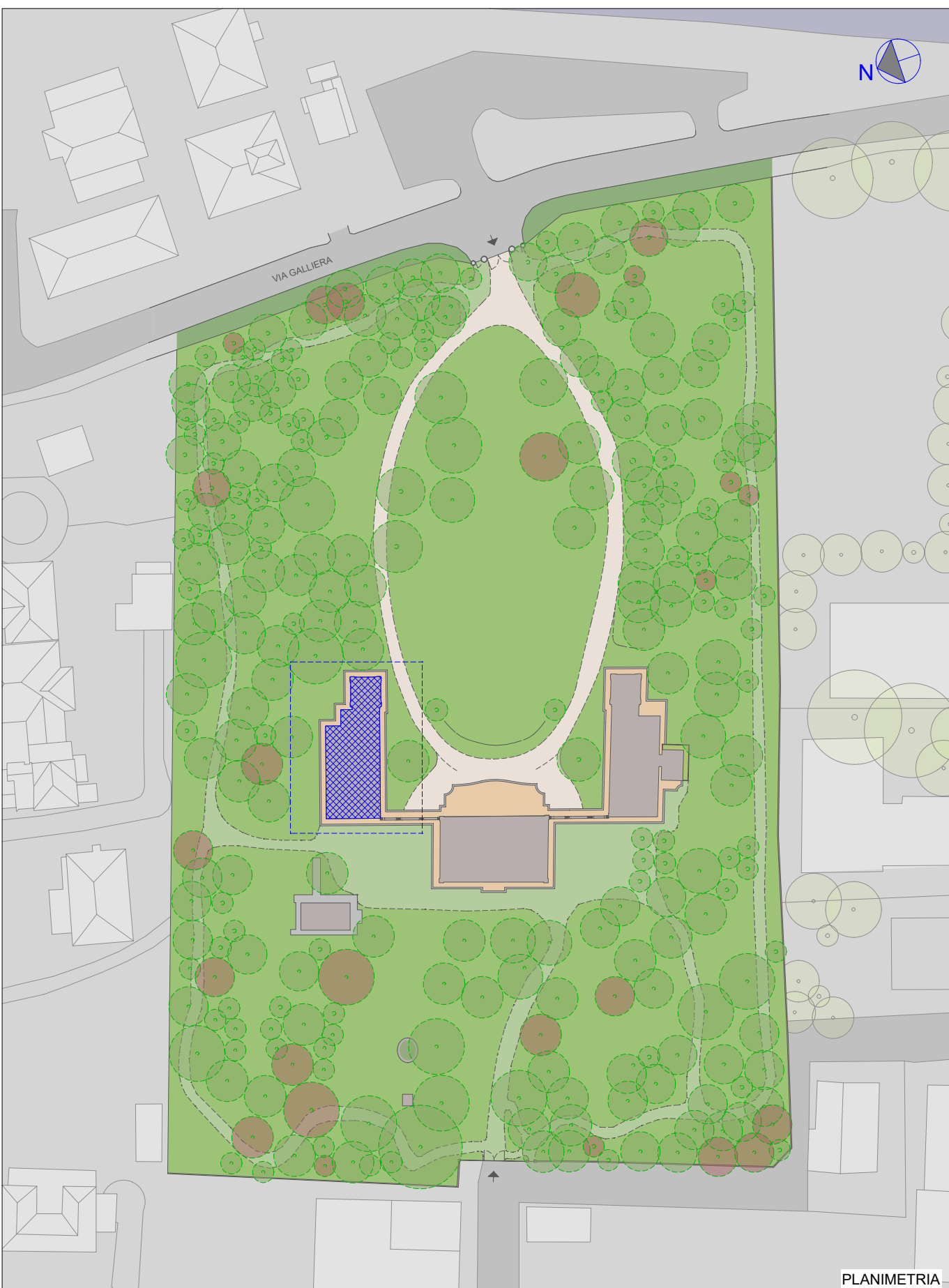

PLANIMETRIA

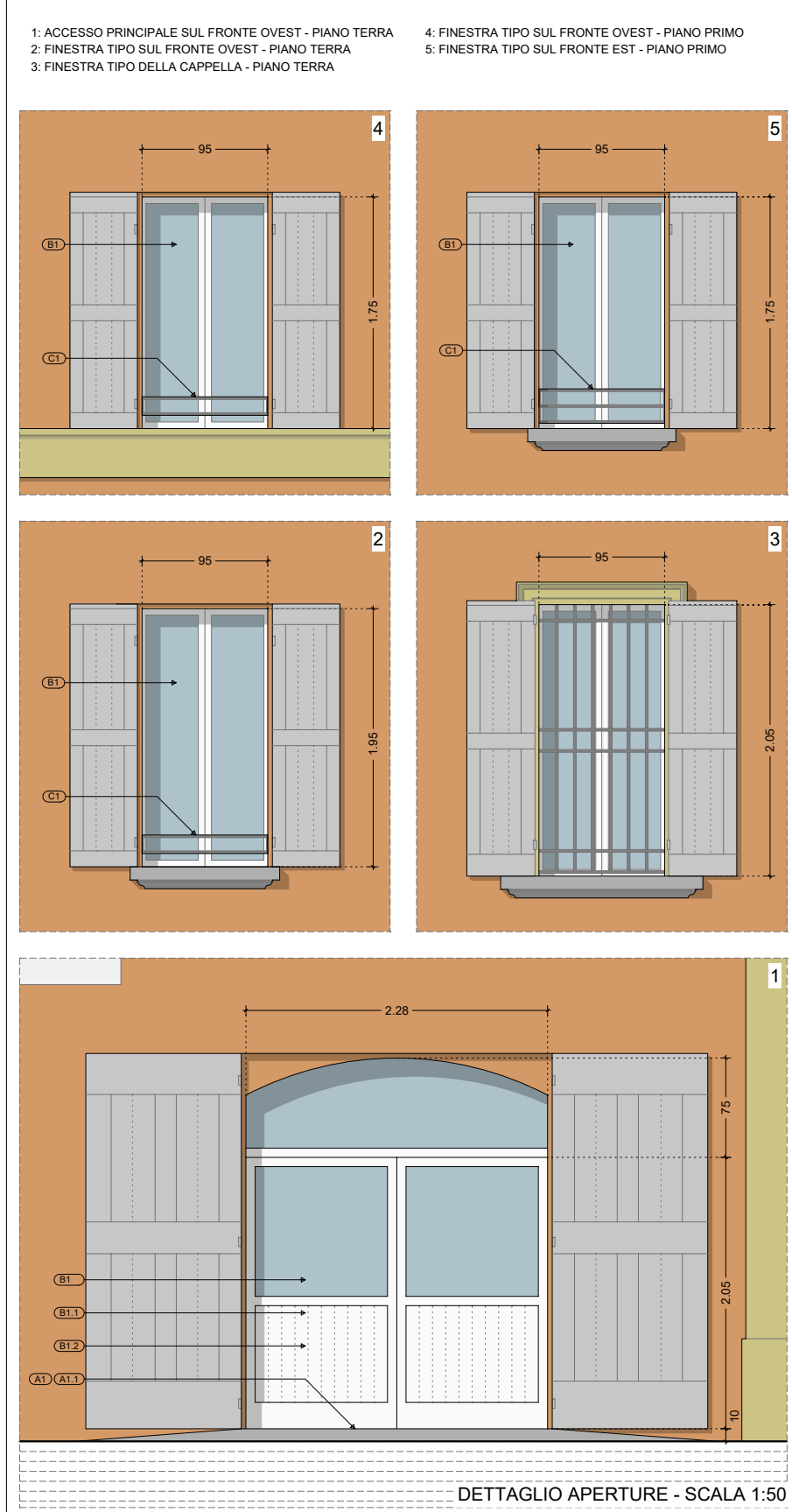

DETTAGLIO APERTURE - SCALA 1:50

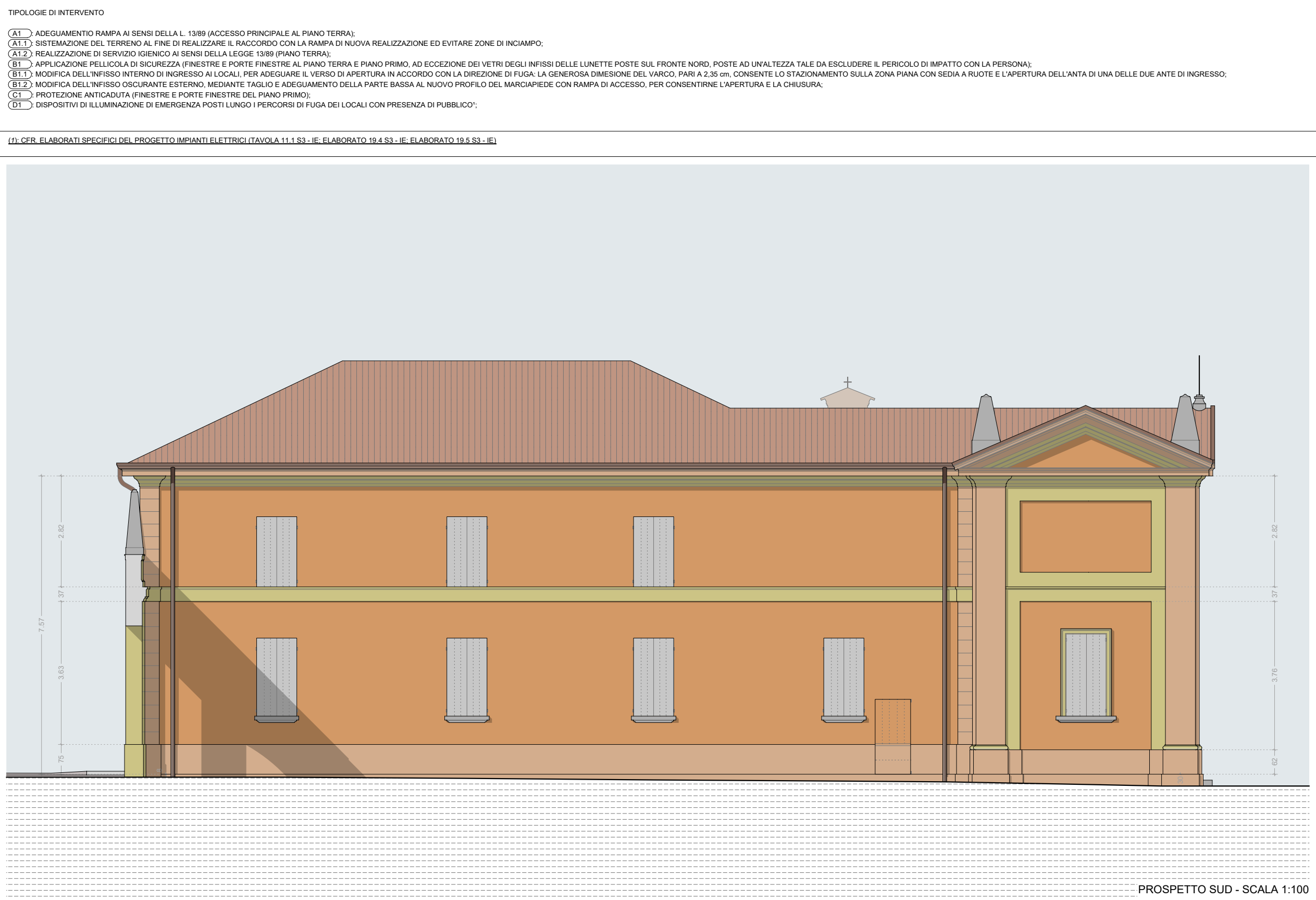

PROSPETTO SUD - SCALA 1:100

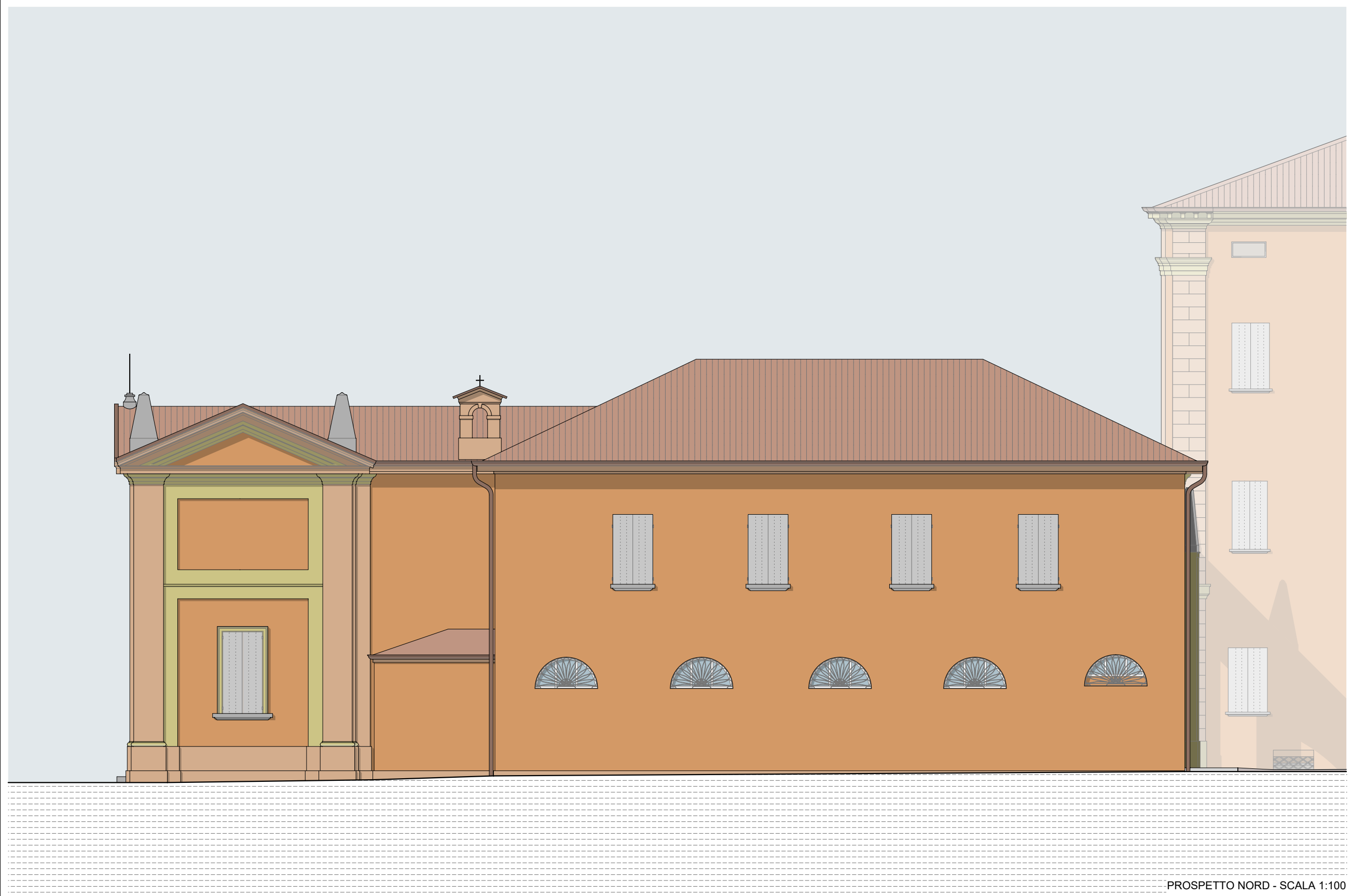

PROSPETTO NORD - SCALA 1:100